

O/c

APPROVED

VIDE Lr. No. D 2(L)/18084/89
 Dtd.....12/12/89

P.P.D. No: 306
 L.O. No: 89
[Signature]

FOR MEMBER SECRETARY
 MADRAS METROPOLITAN
 DEVELOPMENT AUTHORITY

16/12/89 10/12 16/2/89

TOPO PLAN. 300 M RADIUS
 SCALE: 1"=330' (1:4000)

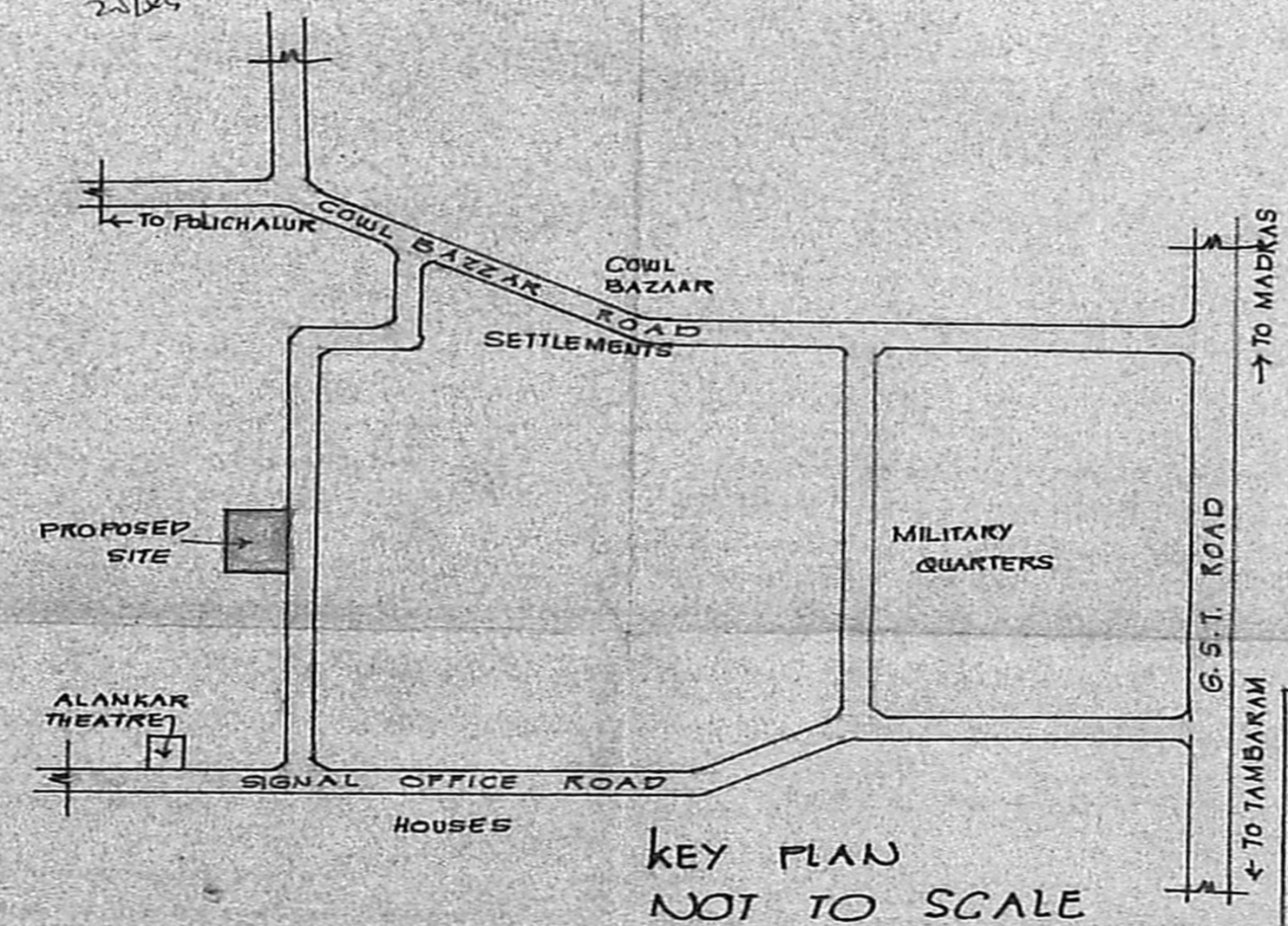
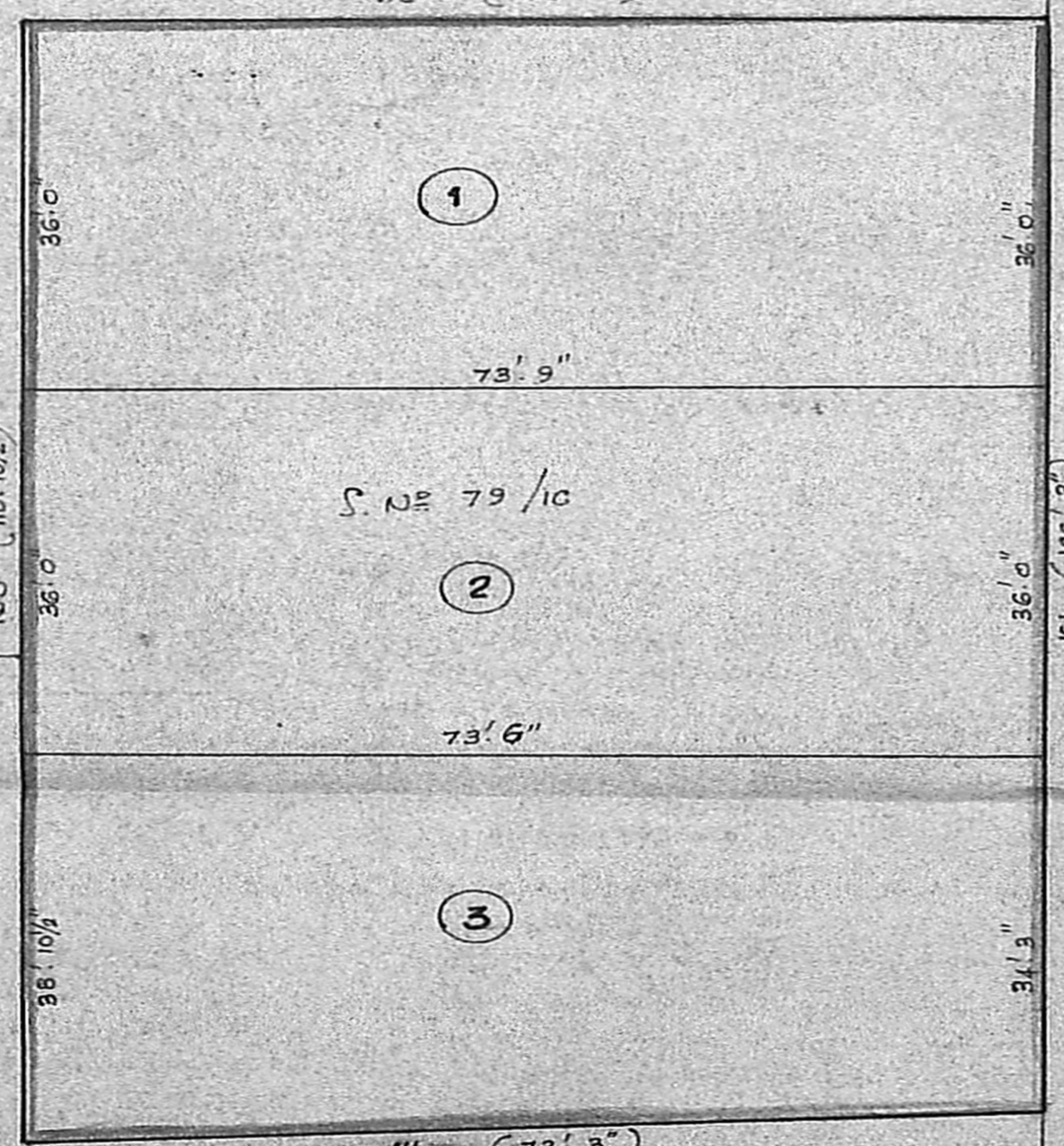

J. P. ...
 OWNER :

PLAN SHOWING THE PROPOSED SUB DIVISION
 OF HOUSE SITES IN S.No 79/10C OF
 POLICHALUR VILLAGE, SAIDAPET TALUK.
 CHENGAI ANNA DISTRICT.
 SCALE: 1"=100' (1:200).
 REFERENCE:
 TOTAL EXTENT: 18 CENTS.
 TOTAL NO OF PLOTS: 5
 [Symbol] SITE BOUNDARY
 [Symbol] EXISTING ROADS

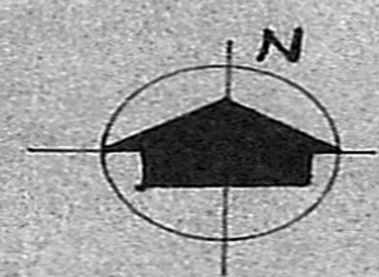

[Signature]
 Phone: 4407E2
R. Mohan Rao, D.C.E.
 LICENSED SURVEYOR
 Corporation of Madras
 REG No: 14
 AMBATTUR TOWNSHIP
 ALANDUR MUNICIPALITY
 Consulting Engineer & Contractors
 Office: 15, Madley Road
 LICENASOR, MADRAS 600 017